

# CERTIFICATE OF LOCATION OF GOVERNMENT CORNER

NORTHEAST Corner of Section 14, Township 107N, Range 39W

5th Principal Meridian, State of Minnesota, County of MURRAY

At the corner location shown on the sketch:

On 8/27/2020 found a 0.5" SQUARE BAR FLUSH WITH GRADE  
DATE

left monument as found       lowered monument       removed monument (explain)

On \_\_\_\_\_ placed a \_\_\_\_\_  
DATE

### SKETCH OF REFERENCE TIES

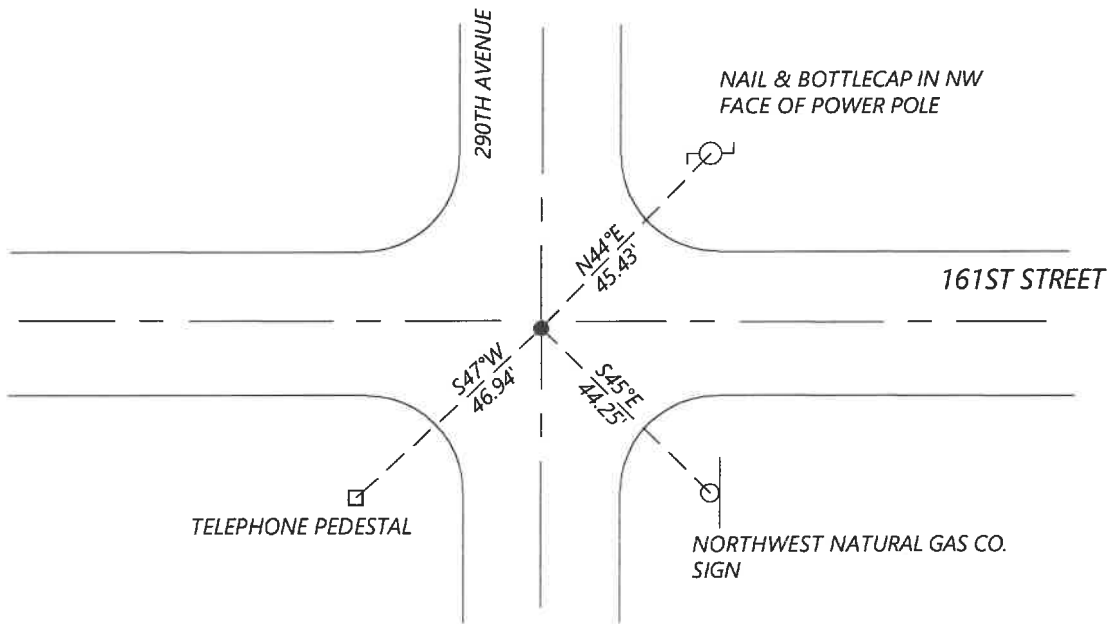

N.T.S.

Statement of evidence for this corner location is on back of this page.

I hereby certify that this document was researched and prepared by me or under my direct supervision and that I am a licensed Land Surveyor under the laws of the State of Minnesota.

Signature [Handwritten Signature]

Date 6/16/2021 License No. 45874

Title:

- Land Surveyor       Professional Engineer
- County Surveyor       County Engineer

### OFFICE OF THE COUNTY RECORDER

County of Murray

I hereby certify that this document was filed in the Co.

Recorder's office at \_\_\_\_\_ M. on the \_\_\_\_\_ day of \_\_\_\_\_ A.D. 20

County Recorder [Handwritten Signature: Karen Brown]  
by JUN 22 2021, Deputy

DOCUMENT NO. \_\_\_\_\_

Statement of Evidence:

Northeast Corner of Section 14, Township 107 North, Range 39 West, 5th Principal Meridian, Murray County, Minnesota.

No GLO Notes.

1954 Survey record for Section 13 shows that John Sorenson located the corner (doesn't say what was found)

Power Pole NE 44.73'

Gate Post NNW 47.00'

1992 April, Highway Department records show a  $\frac{1}{2}$ " iron pin was found.

Nail & cap NE 54.66'

Power Pole E 53.00'

Tele Ped. SW 47.00'

2012 June, Highway Department records show a  $\frac{3}{4}$ " iron pin was found and list the following coordinates:

N: 182013.83 E: 574706.46

2020 September, Westwood Professional Services searched and found a  $\frac{1}{2}$ " square iron rod, as well as 1 tie from 1954 which fits well. Coordinates from 2012 appear to be wrong. My Murray County Coordinates were found to be: N: 184662.28 E: 574696.09

Analysis of the recovered data, field evidence and survey measurements, indicates that the monument found is the correct perpetuation of this corner. For additional information concerning this corner please contact Westwood Professional Services.